

NOTES:  
 1. All rights reserved. All drawings and content created by ARC:MC are the property of ARC:MC and may not be reproduced, used or distributed without written consent.  
 2. ARC:MC is not responsible for any errors or omissions in this drawing.  
 3. This drawing shall be used in accordance with all specifications and standards.  
 4. All dimensions shall be checked by the contractor prior to any work commencing on site.  
 5. The contractor shall be responsible for all dimensions, levels, heights, depths, and other details of the work.  
 6. Dimensions shall be taken from the drawing and the contractor shall be responsible for obtaining all dimensions and levels on site for the actual setting out of the works.

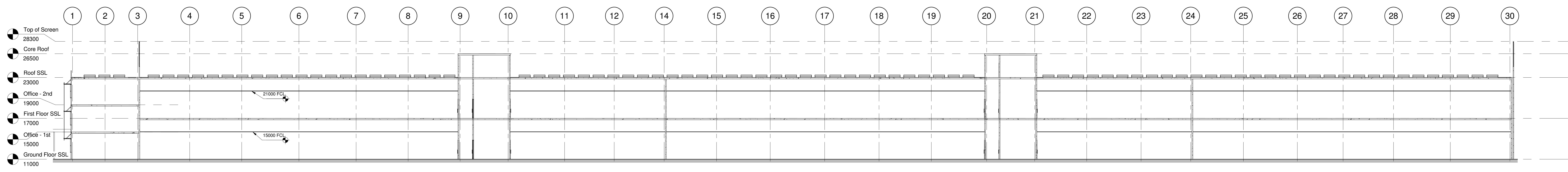

1 Section AA  
1 : 200

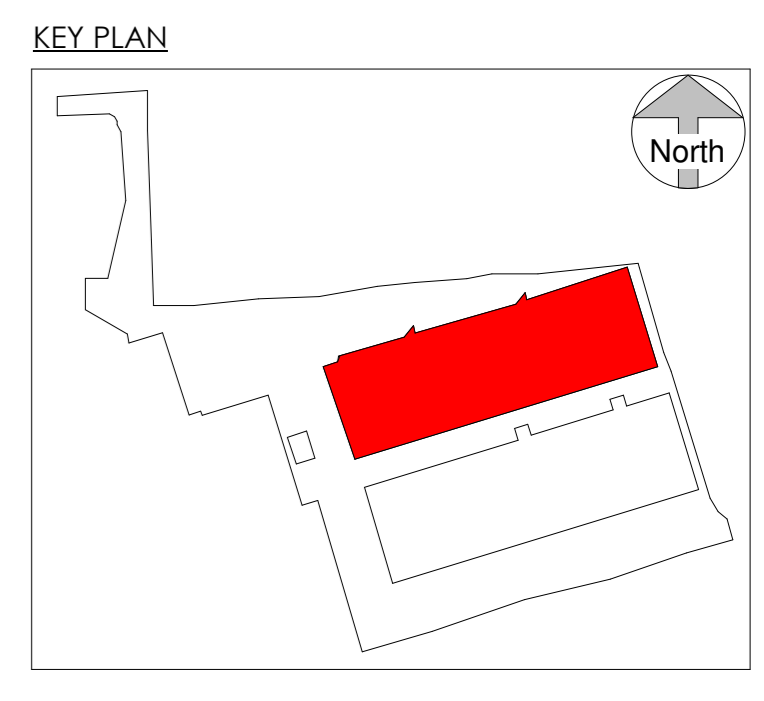
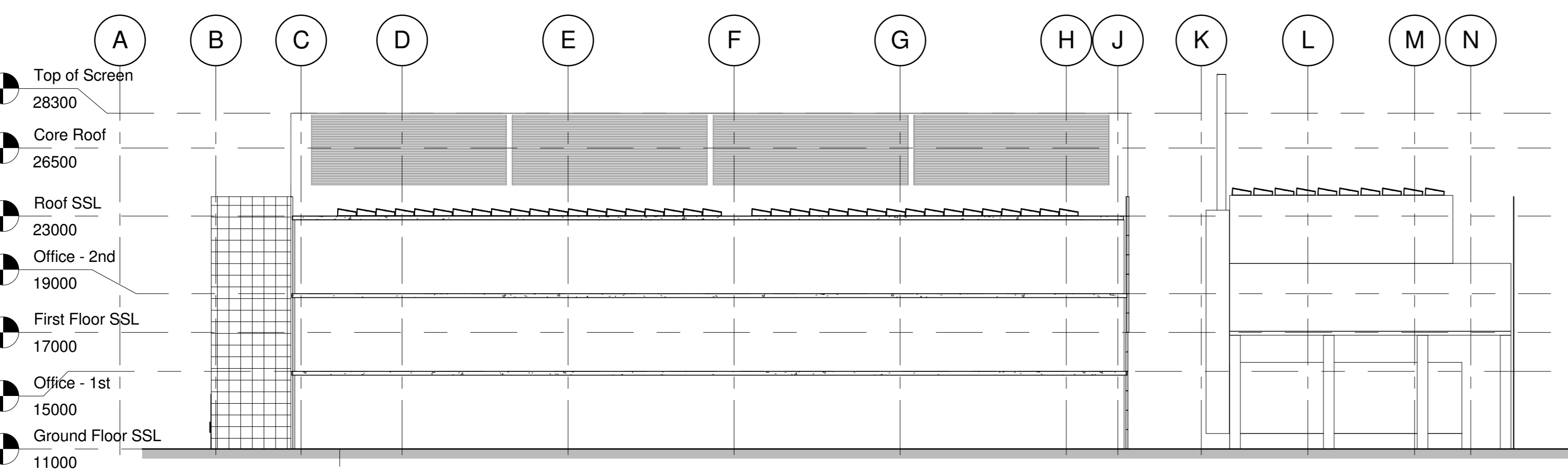

2 Section BB  
1 : 200

REV	DATE	BY	CHK
A	11/09/18	ISSUED FOR PLANNING	MR JF
B	11/09/18	ISSUED FOR PLANNING	MR JF
C	11/09/18	ISSUED FOR PLANNING	MR JF

**FOR PLANNING**

**ARC:MC**

MISSION CRITICAL

140-142 St John Street, London EC1V 4JB T 020 34112571  
 REGISTERED IN ENGLAND COMPANY NO. 7083227

PROJECT: NTC COMMUNICATIONS DATA CENTRE  
 LONDON EAST BUSINESS AND TECHNICAL PARK,  
 NEWTREE AVENUE, DAGENHAM  
 RM19 2JG

PROJECT NO: 3109\_00  
 DESCRIPTION: BUILDING 1 - SECTIONS

SCALE: 1 : 200 @ A0