

NOTES:  
 1. All rights reserved. All drawings and written material appearing herein constitute original and unpublished works of ARC:MC Limited and may not be duplicated, used or disclosed without written consent.  
 2. All dimensions shown are in millimetres.  
 3. This drawing shall be read in conjunction with all Specifications and schedules.  
 4. All dimensions shall be checked by Contractor prior to any works commencing on site.  
 5. The contractor shall fully comply with all relevant British standards, regulations, standard codes of practice, methods of working, and good practice.  
 6. Dimensions shall not be scaled from the drawing and the contractor shall be responsible for obtaining all dimensions and levels on site for the actual setting out of the works.

KEY PLAN

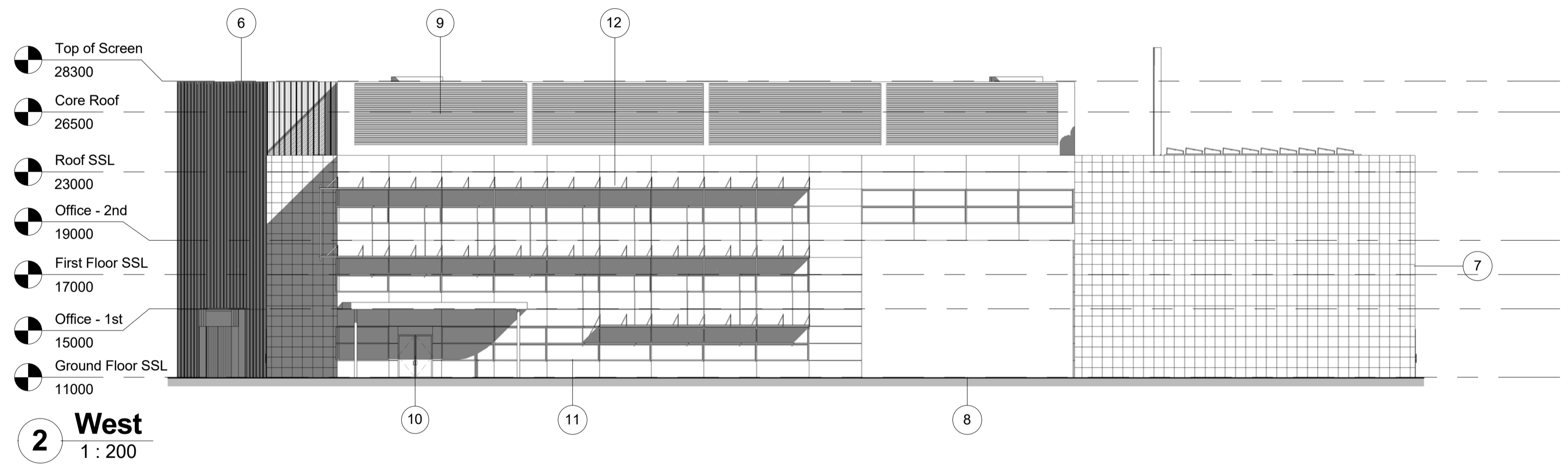
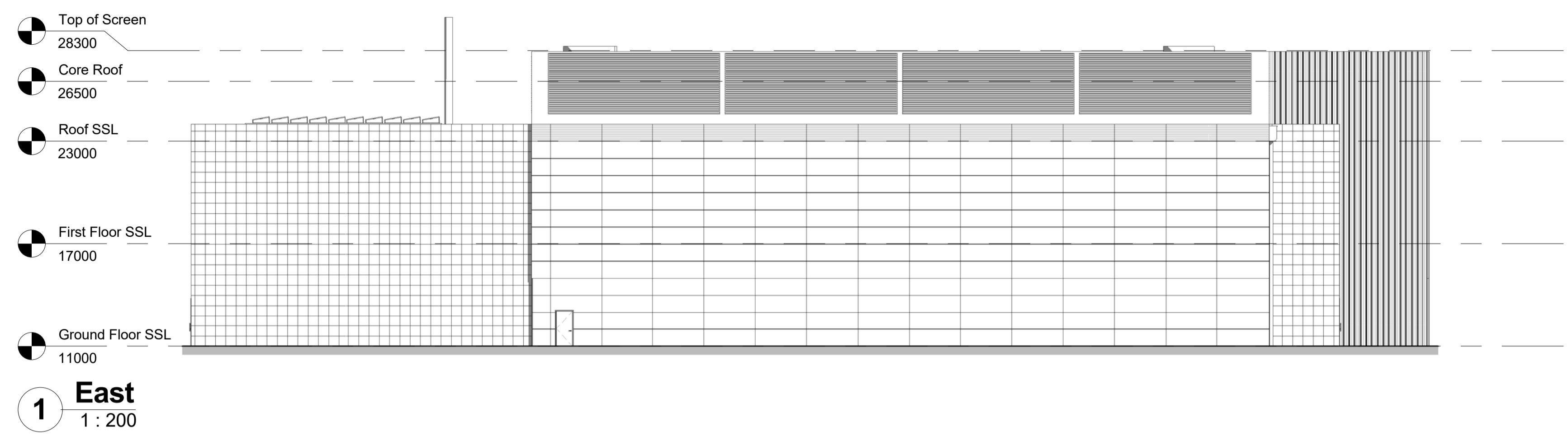
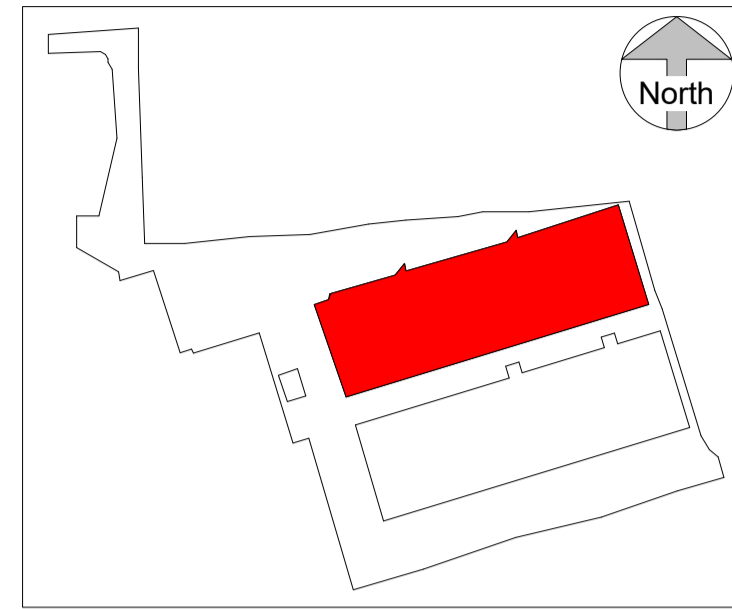

- Materials Legend:
- 1 - Kingspan AWP Flat Cladding Panel: Colour - XL Forte Olive Green: RAL 100 30 20, BS 12 B27
  - 2 - Kingspan AWP Flat Cladding Panel: Colour - XL Forte Khaki Green: RAL 100 60 20, BS 12 B21
  - 3 - Kingspan AWP Flat Cladding Panel: Colour - XL Forte Willow Green: RAL 100 80 20, BS 12 B27
  - 4 - Kingspan AWP Flat Cladding Panel: Colour - XL Forte Leaf Green: RAL 6002
  - 5 - Kingspan AWP Micro-Rib Cladding Panel: Colour Onyx: RAL 7016
  - 6 - Kingspan Trapezoidal Panel: Colour - XL Forte Leaf Green: RAL 6002
  - 7 - Benchmark Hook on Cassette Mesh Panel: Colour Onyx: RAL 7016
  - 8 - Biotechture External Living Wall
  - 9 - Metal louver screen: Colour Onyx: RAL 7016
  - 10 - Door Frame: Colour Onyx: RAL 7016
  - 11 - Window Frame: Colour Onyx: RAL 7016
  - 12 - Brise Soleil: Colour Onyx: RAL 7016

REV.	DATE	ISSUE	BY	CHK
B	15/01/2018	MATERIALS UPDATED TO REFLECT DISCUSSIONS WITH COUNCIL	MB	MB
A	17/01/18	ISSUED FOR PLANNING	MB	JP
#	12/01/18	ISSUED FOR COMMENT	MB	JP

FOR PLANNING

**ARC:MC**

MISSION CRITICAL

140-142 St John Street, London EC1V 4UB T 020 34112571

REGISTERED IN ENGLAND - COMPANY REG. No. 7083299

CLIENT:

PROJECT: NIT COMMUNICATIONS DATA CENTRE  
 LONDON EAST BUSINESS AND TECHNICAL PARK,  
 YEW TREE AVENUE, DAGENHAM  
 RM10 7JS

PROJECT NO.: 3109-00

DESCRIPTION: BUILDING 1 - ELEVATIONS

SCALE: As indicated @ A1

DRAWING No: PHW-ARC-B1-ZZ-DR-A-0401

REVISION: B

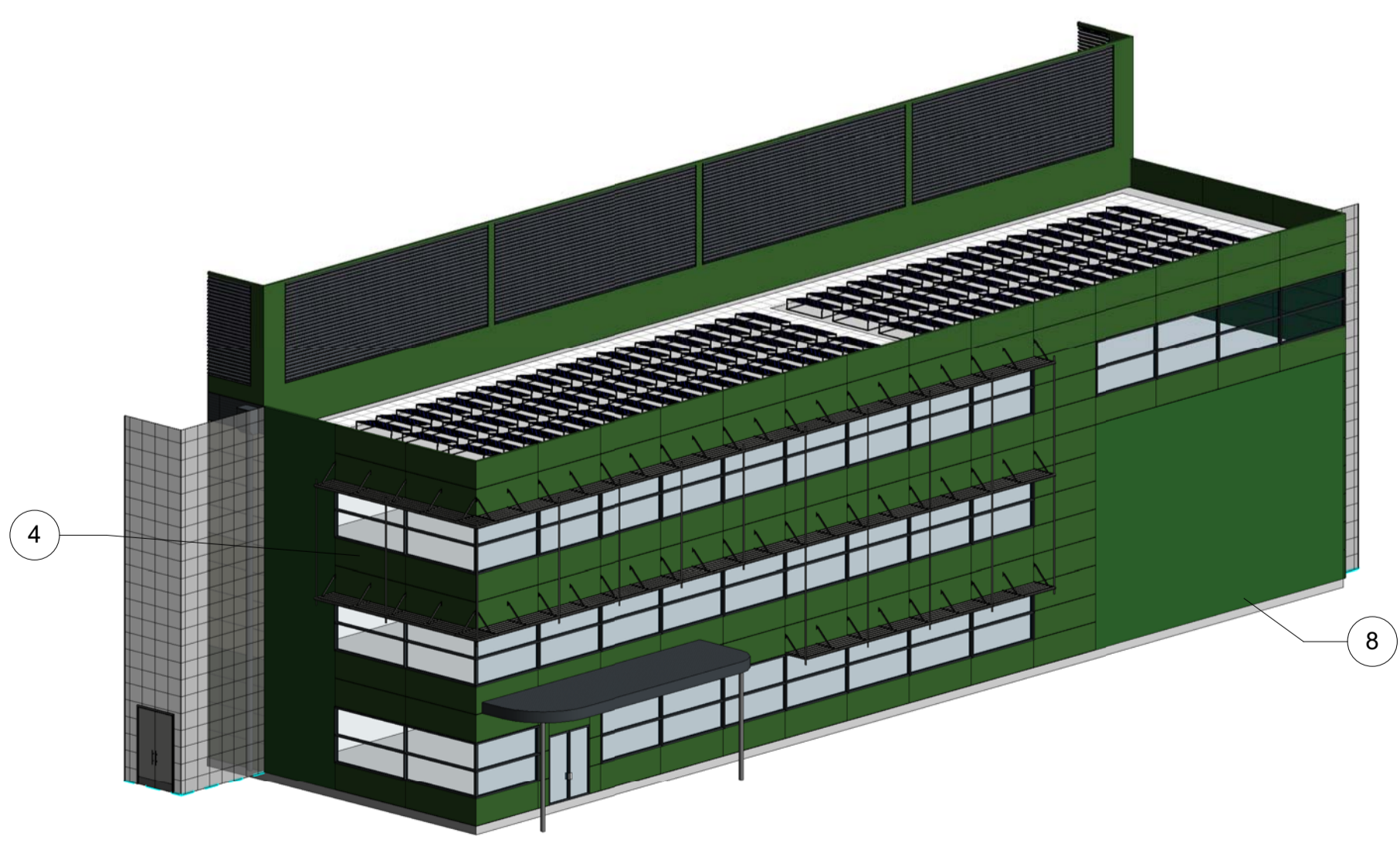

3 3D Office Axonometric

