

NOTES:  
 1. All rights reserved. All drawings and sections are the property of ARC:MC and shall remain the property of ARC:MC. No part of this drawing may be reproduced, stored in a retrieval system, or transmitted in any form or by any means, electronic, mechanical, photocopying, recording, or by any information storage and retrieval system.  
 2. This drawing shall be used in accordance with all specifications and standards.  
 3. All dimensions shall be taken from the centerline of the wall unless otherwise specified.  
 4. The contractor shall be responsible for obtaining all necessary permits, approvals, and consents.  
 5. The contractor shall be responsible for obtaining all necessary consents for the proposed works.  
 6. Dimensions shall be taken from the centerline of the wall unless otherwise specified.

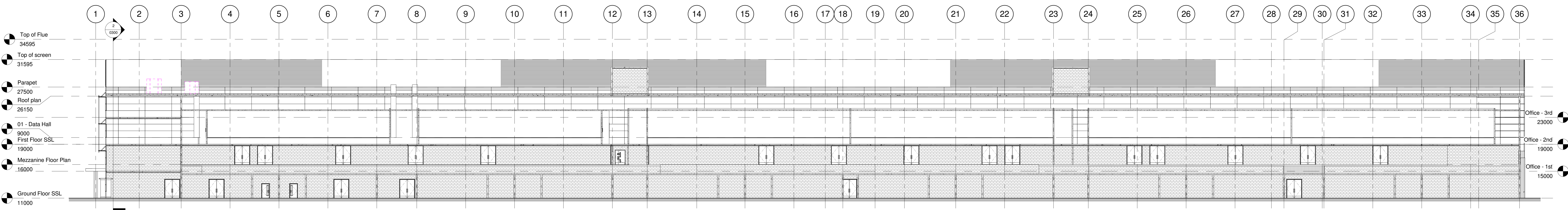

1 Section AA  
 1 : 200

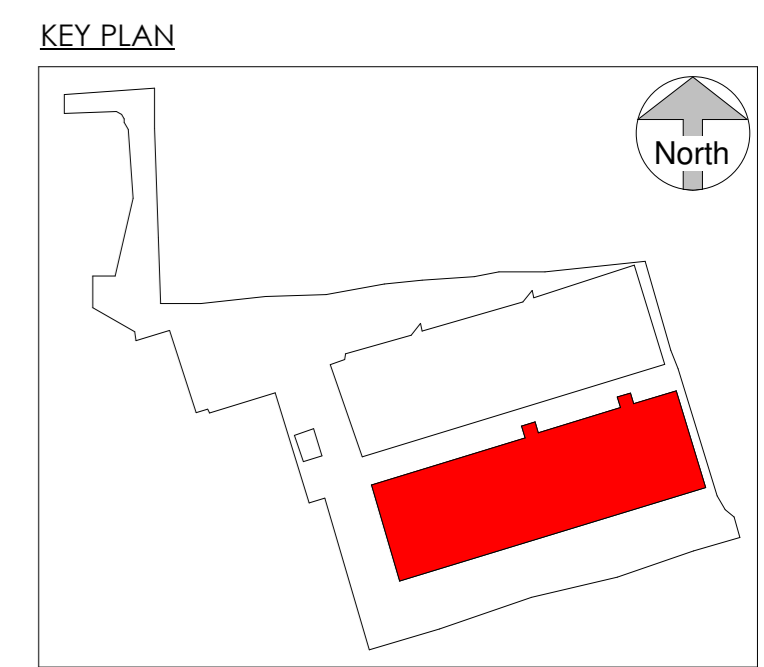
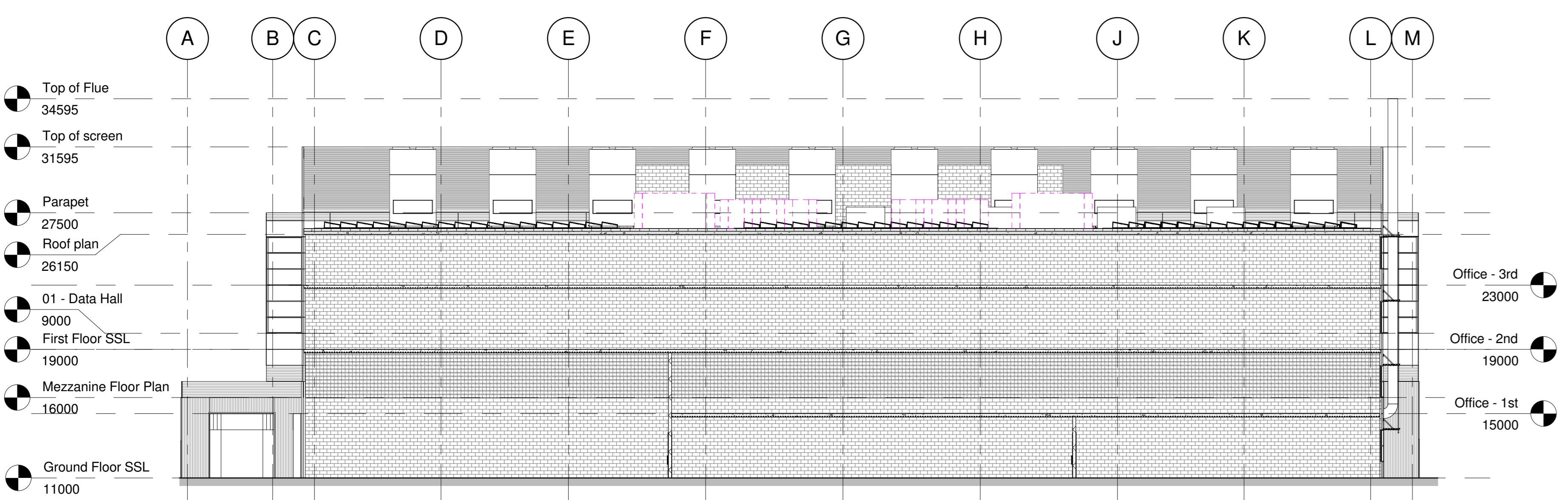

2 Section BB  
 1 : 200

NO.	DATE	BY	CHKD
1	11/09/2018	ISSUED FOR PLANNING	ARC:MC
2	11/09/2018	ISSUED FOR PLANNING	ARC:MC
3	11/09/2018	ISSUED FOR PLANNING	ARC:MC

**FOR PLANNING**  
**ARC:MC**  
 MISSION CRITICAL  
 140-142 St John Street, London EC1V 4JB T 020 34112571  
 REGISTERED IN ENGLAND COMPANY NO. 10832247

PROJECT: NFI COMMUNICATIONS DATA CENTRE  
 LOCATION: FINE BUSINESS AND TECHNICAL PARK,  
 VENTURE AVENUE, DAGENHAM  
 RM10 2JG  
 PROJECT NO: 3109.00  
 DESCRIPTION: BUILDING 2 - SECTIONS  
 SCALE: As Indicated @ A0  
 DRAWING NO: PHW-ARC-B2-ZZ-DR-A-0300  
 REVISION: A

