

NOTES:
 1. All dimensions are in millimetres unless otherwise stated.
 2. All dimensions are to the face of the work unless otherwise stated.
 3. The drawing shall be read in conjunction with all specifications and schedules.
 4. All dimensions shall be checked and confirmed prior to construction.
 5. Dimensions shall be checked for accuracy and the contractor shall be responsible for setting out dimensions and levels on site for the actual setting out of the works.

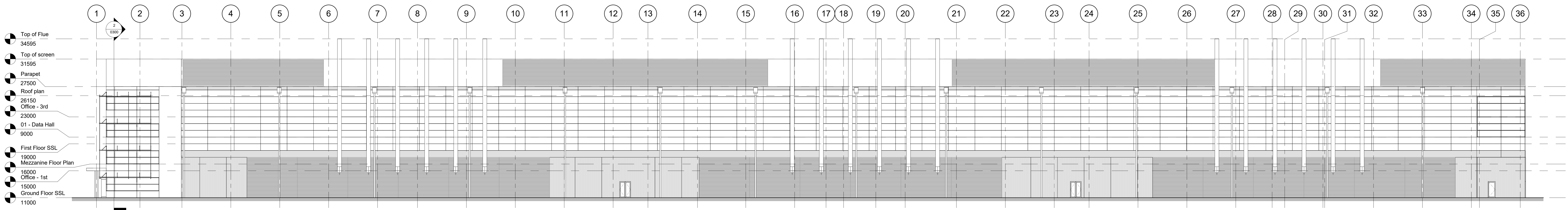

1 South
1 : 200

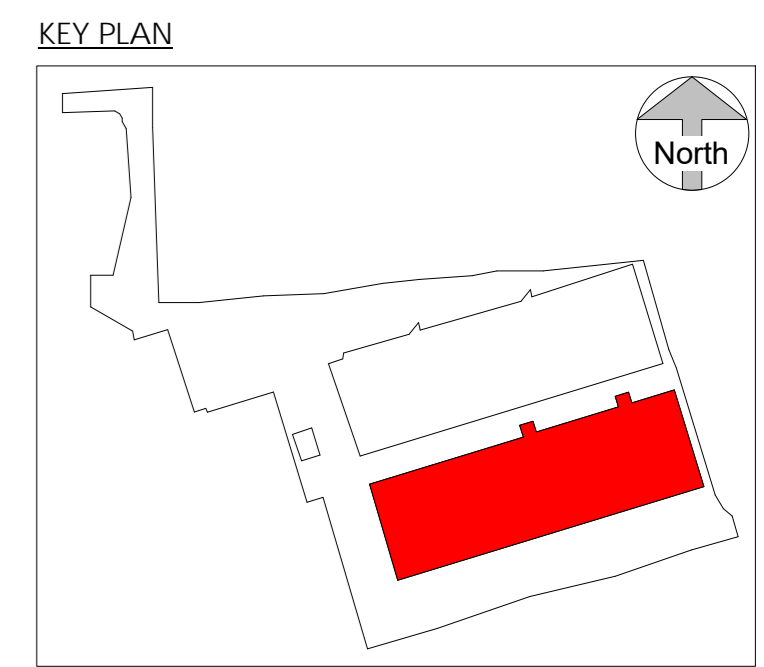
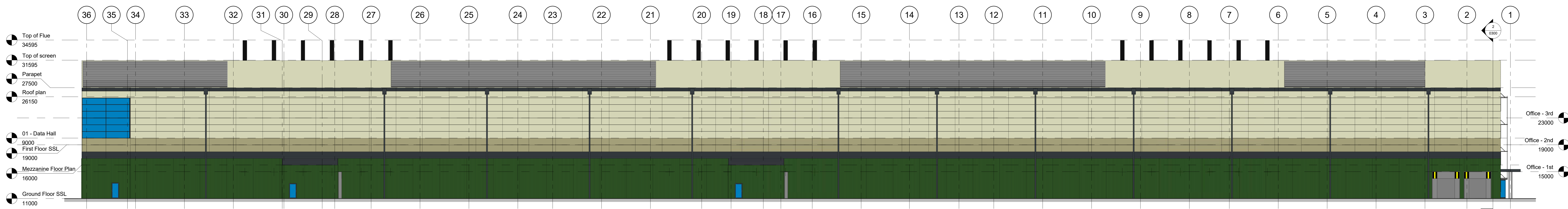

2 North
1 : 200

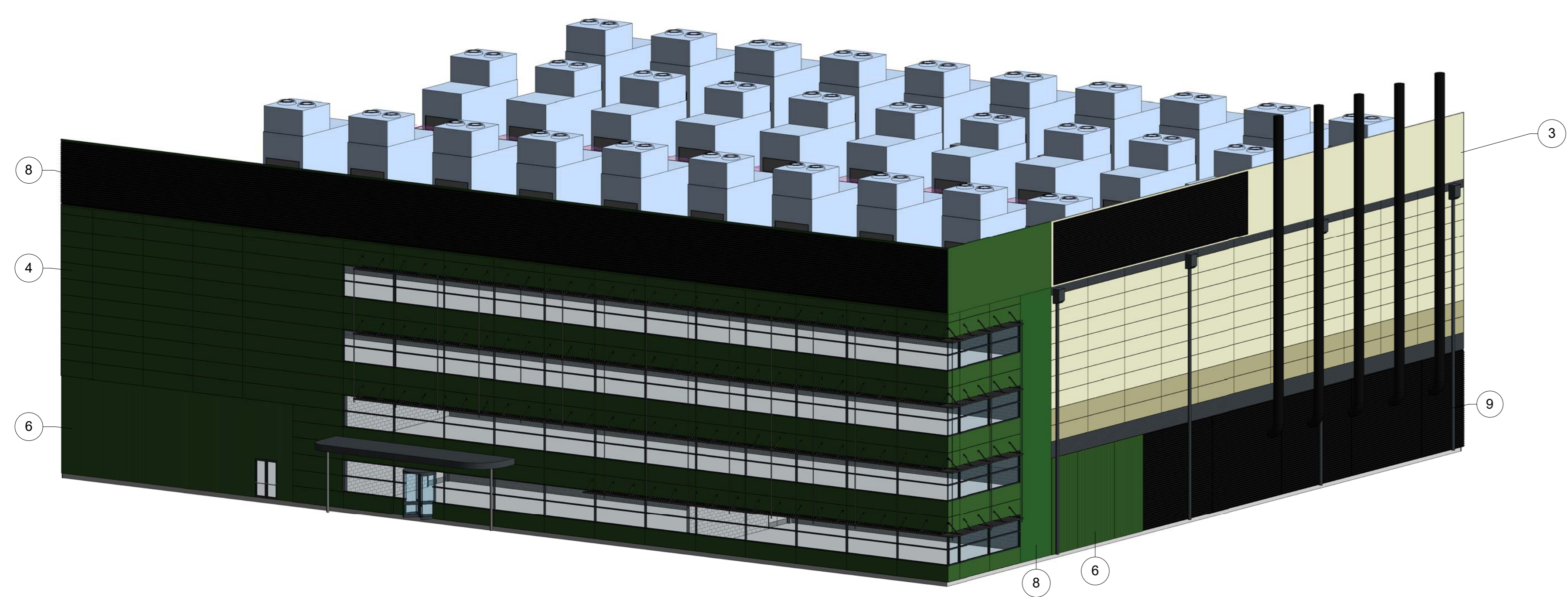

3 3D Axonometric

- Materials Legend:
- 1 - Kingspan AWP Flat Cladding Panel - Colour - XL Forte Olive Green: RAL 100 20 20, BS 12 827
 - 2 - Kingspan AWP Flat Cladding Panel - Colour - XL Forte Khaki Green: RAL 100 60 20, BS 12 821
 - 3 - Kingspan AWP Flat Cladding Panel - Colour - XL Forte Willow Green: RAL 100 80 20, BS 12 827
 - 4 - Kingspan AWP Flat Cladding Panel - Colour - XL Forte Leaf Green: RAL 6002
 - 5 - Kingspan AWP Micro-Rib Cladding Panel - Colour Onyx: RAL 7016
 - 6 - Kingspan Insopanel Panels - Colour - XL Forte Leaf Green: RAL 6002
 - 7 - Benchmark Hook on Cassette Mesh Panel - Colour Onyx: RAL 7016
 - 8 - Biorechture External Living Wall
 - 9 - Metal Louvre screen - Colour Onyx: RAL 7016
 - 10 - Door Frame - Colour Onyx: RAL 7016
 - 11 - Window Frame - Colour Onyx: RAL 7016
 - 12 - Brite Soleil - Colour Onyx: RAL 7016

FOR PLANNING

ARC:MC

MISSION CRITICAL

140-142 St John Street, London EC1V 4JB | 020 34112314

REGISTERED IN ENGLAND COMPANY REG. NO. 7082244

PROJECT: NTC COMMUNICATIONS DATA CENTRE
 (ORNDORF EAST BUSINESS AND TECHNICAL PARK,
 WYREHIRE AVENUE, DAGENHAM
 RM9 7JG)

PRODUCT NO: 3109.00

DESCRIPTION: BUILDING 2 - ELEVATIONS

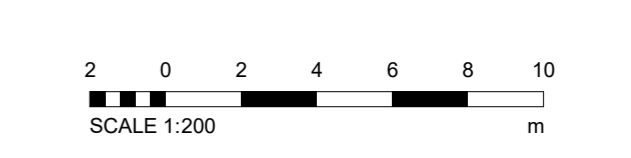

SCALE: As indicated @ A0

DRAWING NO: PHW-ARC-B2-ZZ-DR-A-0400

REVISION: B