

NOTES:  
 1. All rights reserved. All drawings and technical information are the property of the original author and are not to be reproduced, stored in a retrieval system, or transmitted in any form or by any means, electronic, mechanical, photocopying, recording, or by any information storage and retrieval system.  
 2. This drawing shall be used in accordance with all specifications and standards.  
 3. All dimensions shall be taken from the finished work unless otherwise stated.  
 4. The contractor shall be responsible for obtaining all necessary permissions, approvals, and permits.  
 5. The contractor shall be responsible for the safety and the protection of the existing site.  
 6. Dimensions shall be taken from the drawings and the contractor shall be responsible for obtaining all dimensions and levels on site for the actual setting out of the works.

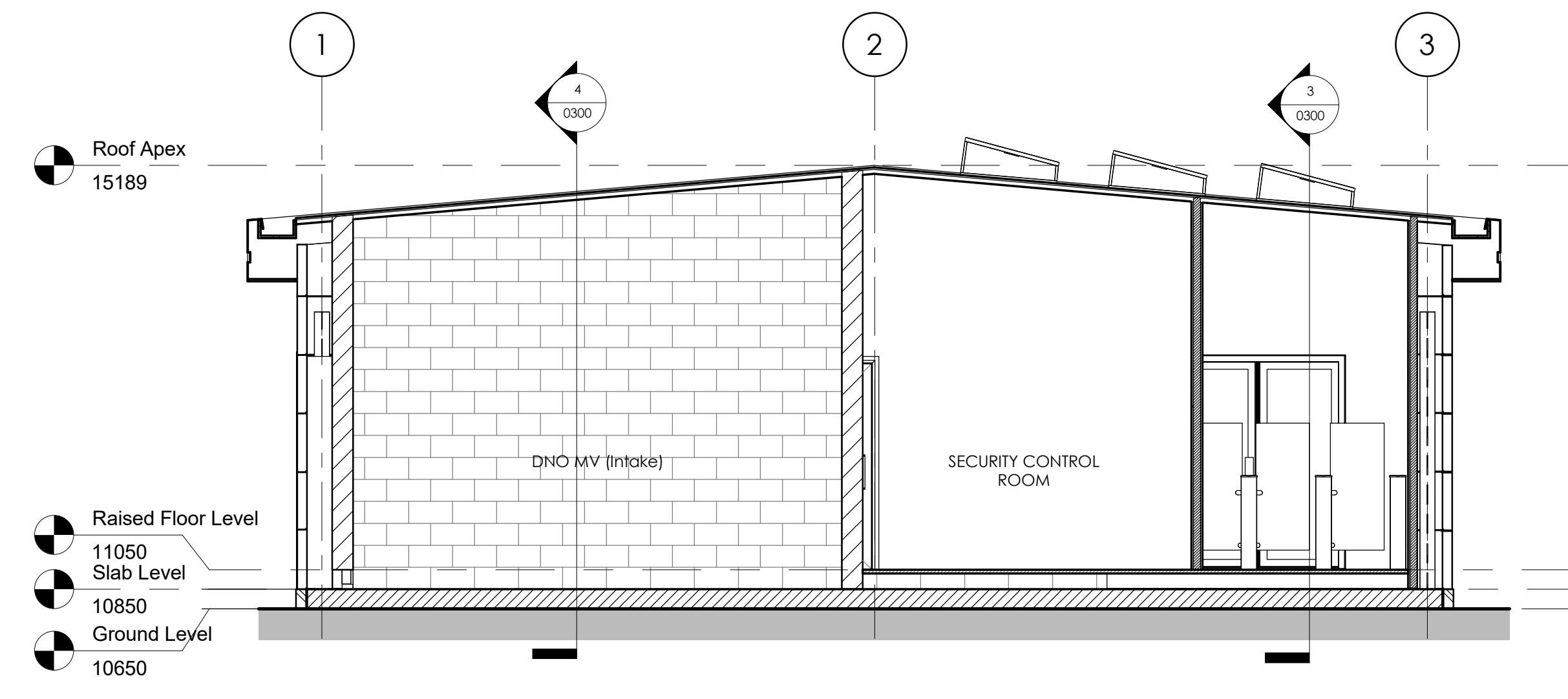

**1 Section 1**  
1 : 50

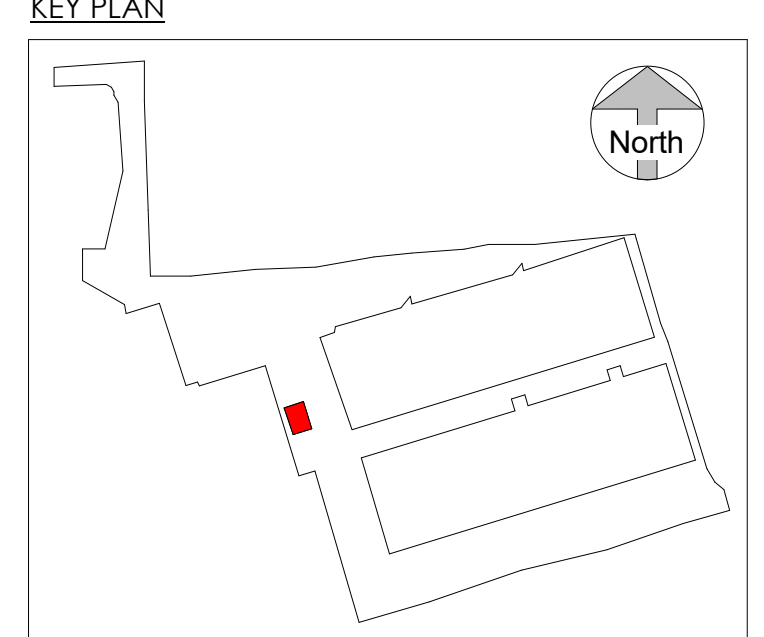
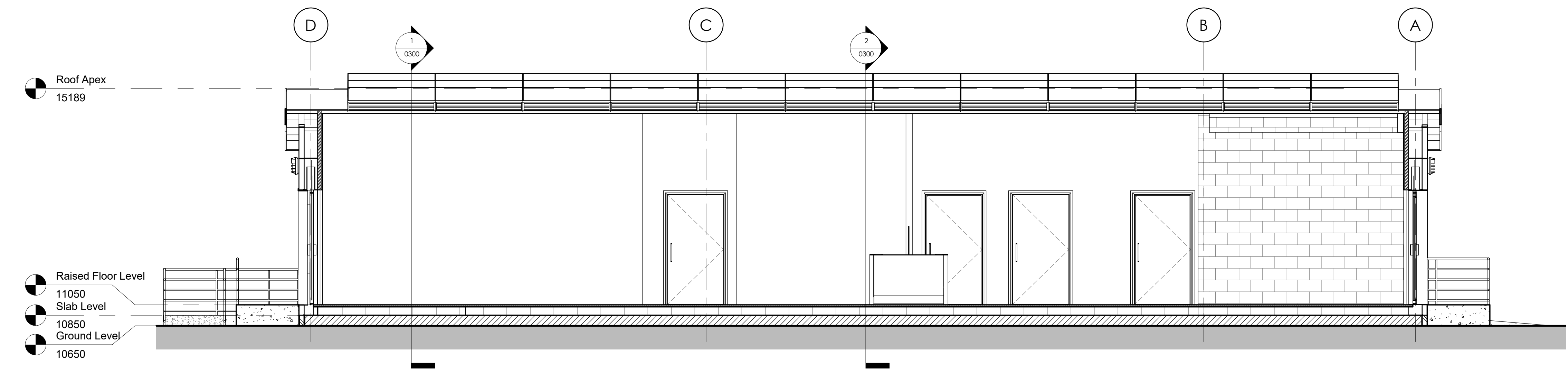

**3 Section 3**  
1 : 50

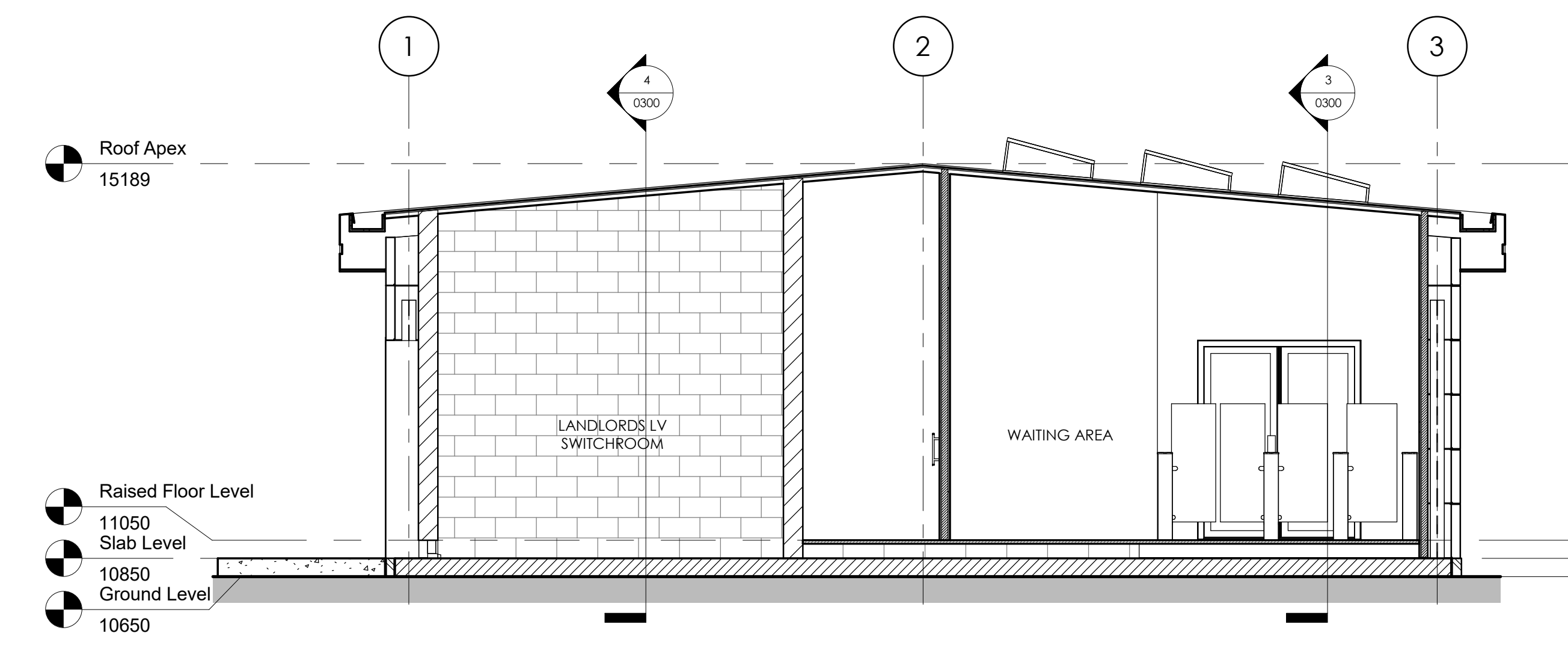

**2 Section 2**  
1 : 50

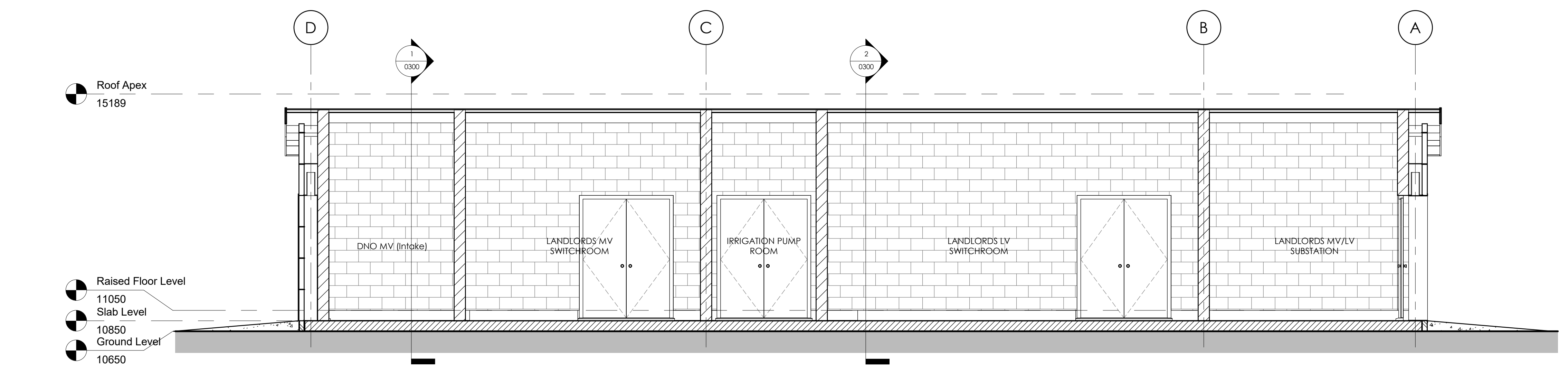

**4 Section 4**  
1 : 50

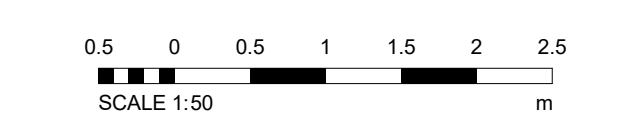

NO.	DATE	BY	CHKD
1	11/09/2024	DR	DR
2	11/09/2024	DR	DR
3	11/09/2024	DR	DR

**FOR PLANNING**

**ARC:MC**

MISSION CRITICAL

140-142 St John Street, London EC1V 4JB | T 020 34112371  
 REGISTERED IN ENGLAND | COMPANY REG. NO. 20832247

PROJECT: NTE COMMUNICATIONS DATA CENTRE  
 LOCATION: EAST BUSINESS AND TECHNICAL PARK,  
 NEWYRE AVENUE, DAGENHAM  
 RM10 7JG

PROJECT NO: 3109\_00  
 DESCRIPTION: GATEHOUSE - SECTIONS

SCALE: 1 : 50 @ A0  
 DRAWING NO: PHW-ARC-GH-ZZ-DR-A-0300  
 REVISION: A