

NOTES:
 1. All rights reserved. All drawings and written material appearing herein constitute original and unpublished works of ARCMC Limited may not be duplicated, used or disclosed without written consent.
 2. All dimensions shown are in millimetres.
 3. This drawing shall be read in conjunction with all Specifications and schedules.
 4. All dimensions shall be checked by Contractor prior to any works commencing on site.
 5. The contractor shall fully comply with all relevant British standards, regulations, standard codes of practice, methods of working, and good practice.
 6. Dimensions shall not be scaled from the drawing and the contractor shall be responsible for obtaining all dimensions and levels on site for the actual setting out of the works.

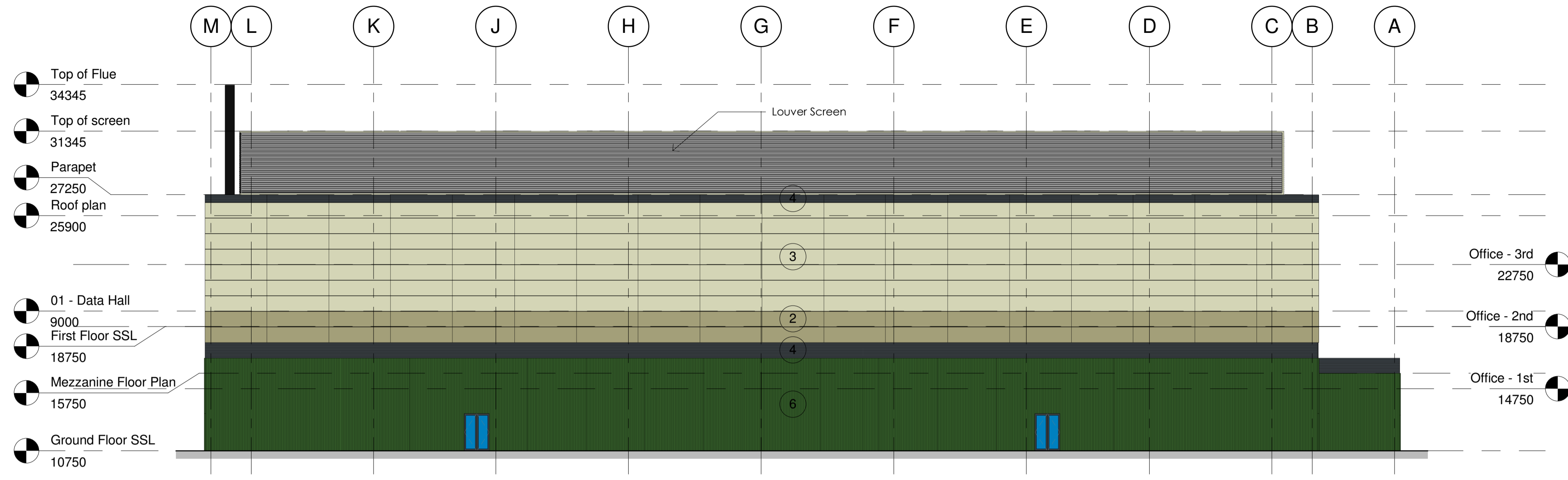

1 East
1 : 200

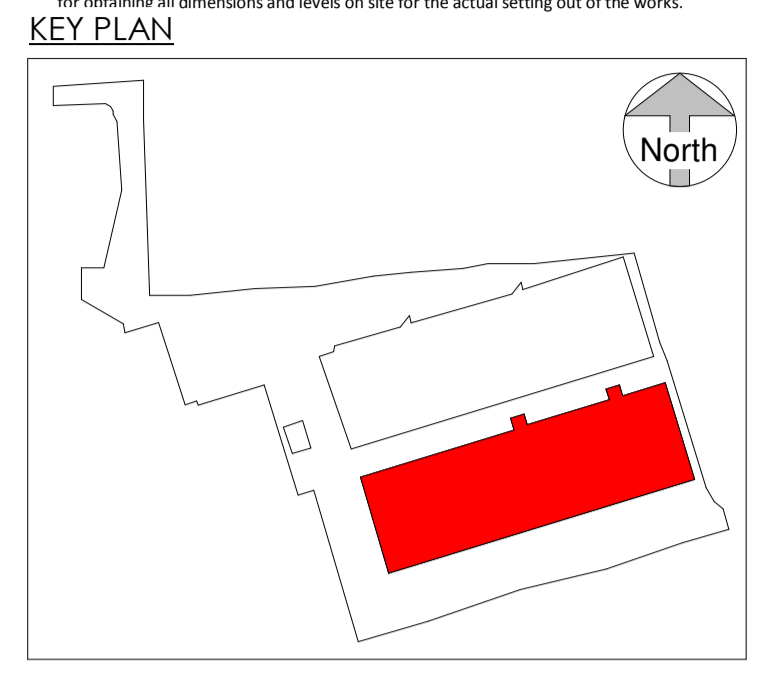
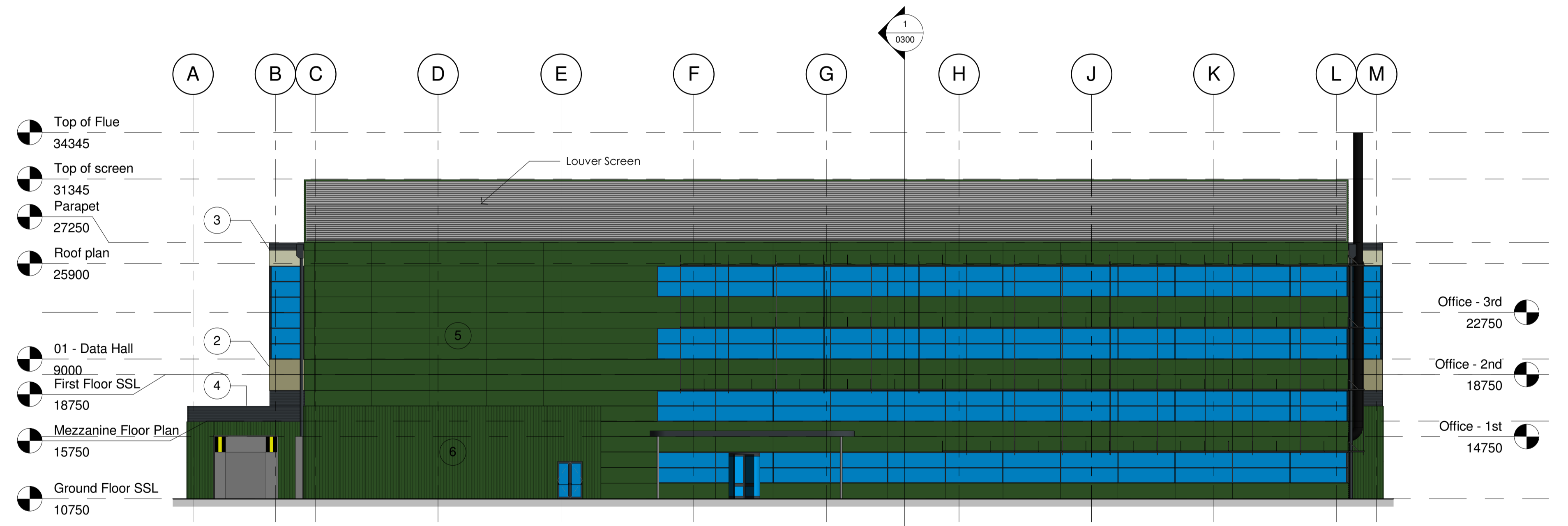

2 West
1 : 200

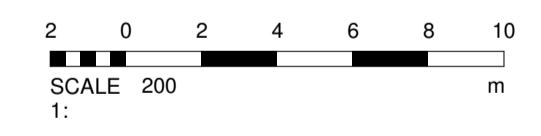

Legend - External Wall Cladding Panels.

Ref.	Color	Panel Type	Manufacturer
1	XL FORTE OLIVE GREEN: RAL 100 30 20	Kingspan KS1000AWP Architectural Wall System	H43/121S
2	XL FORTE KHAKI GREEN: RAL 100 60 20	Kingspan KS1000AWP Architectural Wall System	H43/121S
3	XL FORTE WILLOW GREEN: RAL 100 80 20	Kingspan KS1000AWP Architectural Wall System	H43/121S
4	XL FORTE ANTHRACITE: RAL 7016	Kingspan KS1000AWP Architectural Wall System	H43/121S
5	XL FORTE LEAF GREEN: RAL 6002	Kingspan KS1000AWP Architectural Wall System	H43/121S
6	XL FORTE LEAF GREEN: RAL 6002	Kingspan KS1000RW Trapezoidal Roof & Wall System	H43/121S

REV.	DATE	ISSUE	BY	CHK
C	20/03/2018	MATERIALS UPDATE	MB	MB
B	25/01/2018	MATERIALS UPDATED TO REFLECT DISCUSSIONS WITH COUNCIL	MB	MB
A	17/01/2018	ISSUED FOR PLANNING	MB	PF
#	12/01/2018	ISSUED FOR COMMENT	JM	PF

FOR PLANNING

ARCMC

MISSION CRITICAL

140-142 St. John Street, London EC1V 4UB
 T 020 34112571
 REGISTERED IN ENGLAND: 4083488 COMPANY REG. NO. 7083299

CLIENT:

PROJECT: NIT COMMUNICATIONS DATA CENTRE
 LONDON EAST BUSINESS AND TECHNICAL PARK,
 YEW TREE AVENUE, DAGENHAM
 RAV10 2XS

PROJECT NO.: 5109 00

DESCRIPTION: BUILDING 2 - ELEVATIONS

SCALE: As indicated @ A1

DRAWING No: PHW-ARC-B2-ZZ-DR-A-0401 C

REVISION: