

- NOTES:
1. All rights reserved. All drawing and written material appearing herein constitute original and copyright work of ARC:MC Limited and may not be distributed, used or disclosed without written consent.
 2. All dimensions shown are in millimetres.
 3. This drawing shall be read in conjunction with all specifications and schedules.
 4. All dimensions shall be checked by Contractor prior to any work commencing on site.
 5. The Contractor shall comply with all relevant British standards, regulations, statutory codes of practice, methods of working, and good practice.
 6. Dimensions shall not be taken from the drawing and the contractor shall be responsible for obtaining all dimensions and levels on site for the actual setting out of the works.

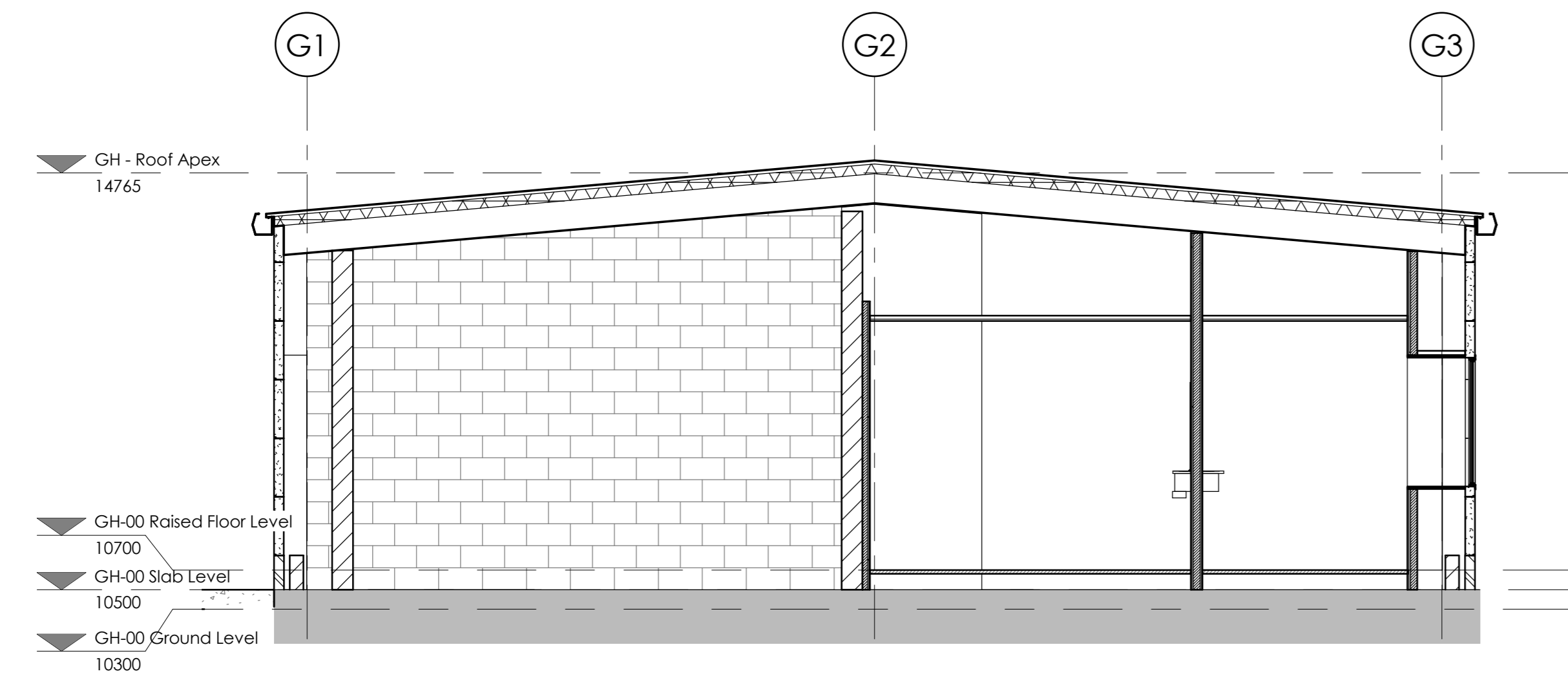

1 Section 1
1 : 50

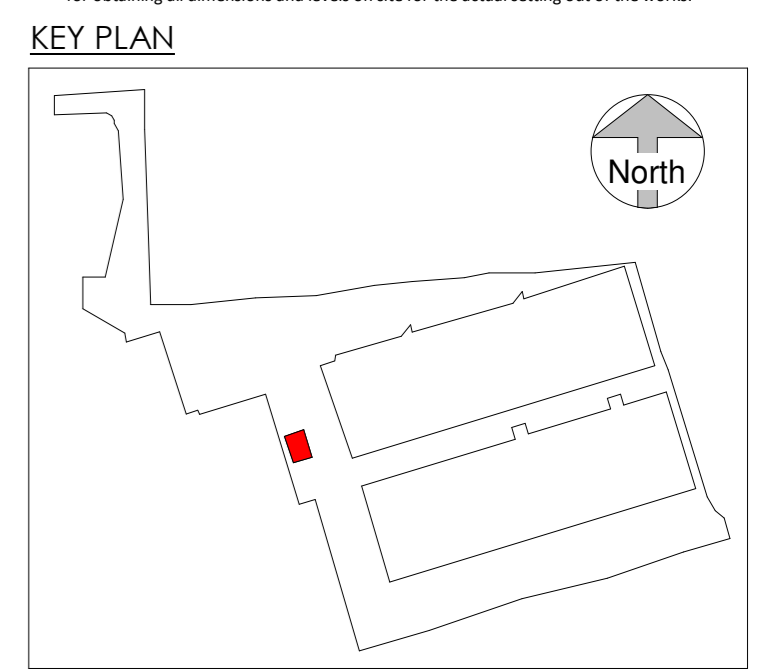
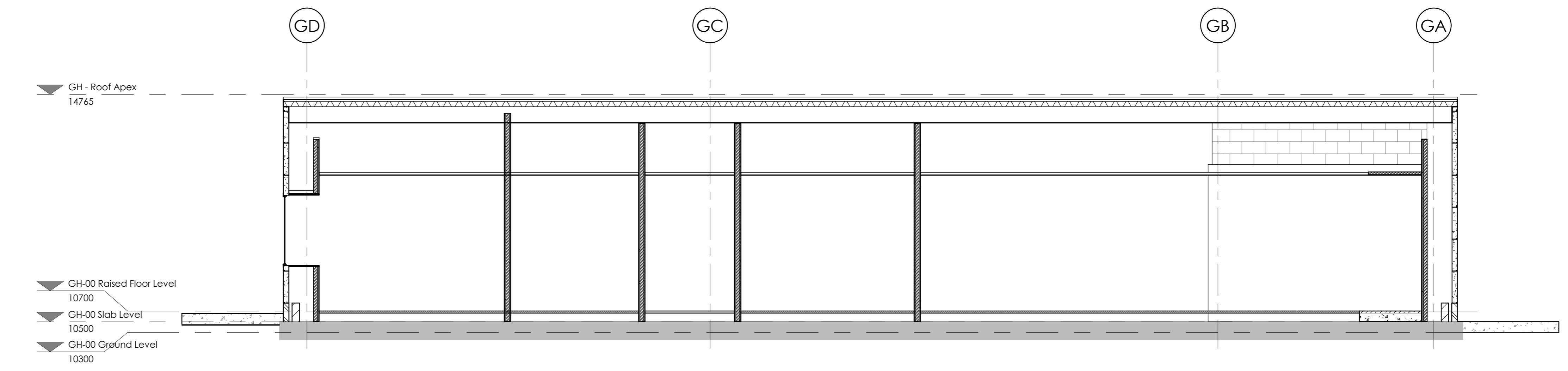

3 Section 3
1 : 50

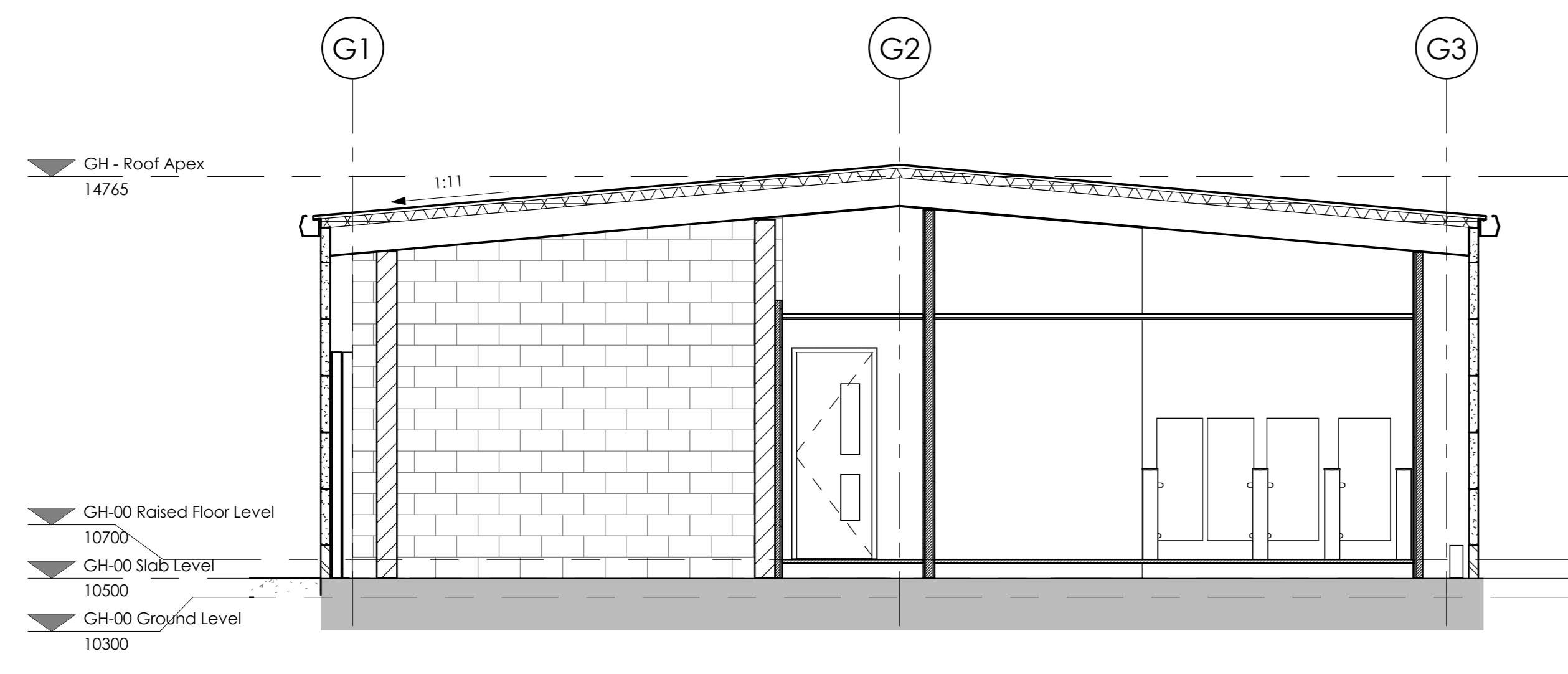

2 Section 2
1 : 50

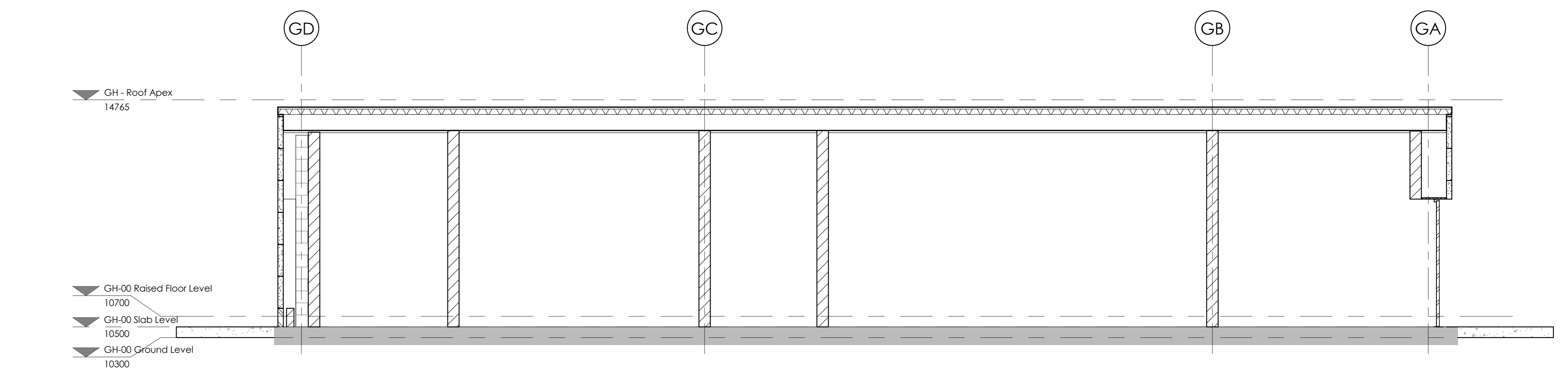

4 Section 4
1 : 50

REV	DATE	BY	CHK	APP
0	11/01/2018	REVISIONS		
1	11/01/2018	ISSUED FOR PERMITTING	PH	PH
2	11/01/2018	ISSUED FOR CONSTRUCTION	PH	PH

FOR PLANNING

ARC:MC

MISSION CRITICAL

140-142 St John Street, London EC1V 4UB T 020 34112571

REGISTERED IN ENGLAND / COMPANY REG. NO. 7583257

PROJECT: NIT COMMUNICATIONS DATA CENTRE
LONDON EAST BUSINESS AND TECHNICAL PARK,
YEWTREE AVENUE, DAGENHAM
S140 2JG

PROJECT NO: 3109.00
DESCRIPTION: GATEHOUSE - SECTIONS

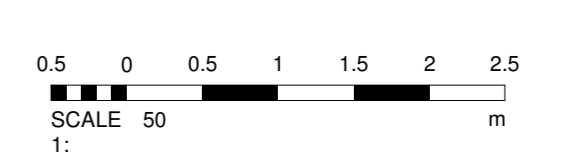

SCALE: 1 : 50 @ A0

DRAWING NO: PHW-ARC-GH-ZZ-DR-A-0300

REVISION: