

- NOTES:
1. All rights reserved. All drawings and written material appearing herein constitute original and unpublished works of ARCMC Limited may not be duplicated, used or disclosed without written consent.
  2. All dimensions shown are in millimetres.
  3. This drawing shall be read in conjunction with all Specifications and schedules.
  4. All dimensions shall be checked by Contractor prior to any works commencing on site.
  5. The contractor shall fully comply with all relevant British standards, regulations, standard codes of practice, methods of working, and good practice.
  6. Dimensions shall not be scaled from the drawing and the contractor shall be responsible for obtaining all dimensions and levels on site for the actual setting out of the works.

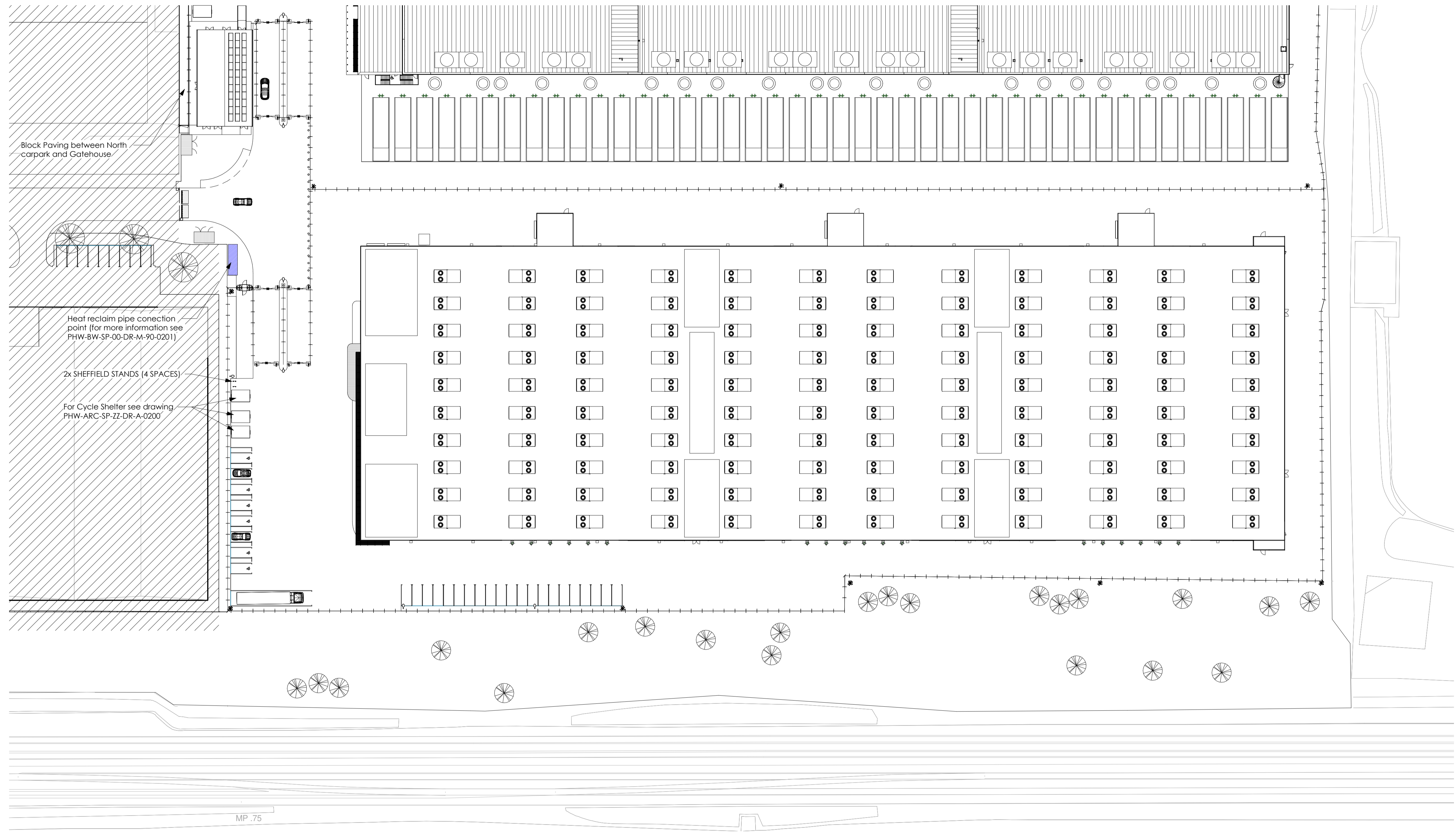

**1 Phase 2 - Site Plan**  
1 : 500

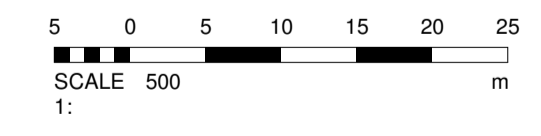

D	01/05/2018	HGV PARKING UPDATE	MJB	MS
C	03/04/2018	NORTH CAR PARK UPDATE	MJB	PF
B	20/03/2018	SUB STATION & PARKING UPDATE	MJB	MS
A	17/01/2018	ISSUED FOR PLANNING	MJB	PF
#	12/01/2018	ISSUED FOR COMMENT	PF	MS
REV.	DATE	ISSUE	BY	CHK

**FOR PLANNING**

**ARCMC**

MISSION CRITICAL

140-142 St John Street, London EC1V T 020 34112571

REGISTERED IN ENGLAND - 408 COMPANY REG. NO. 7083299

CLIENT:

PROJECT: NIT COMMUNICATIONS CORPORATION  
LONDON EAST BUSINESS AND TECHNICAL PARK,  
YEW TREE AVENUE, DAGENHAM,  
RAV10 2XS

PROJECT NO: 5109\_00

DESCRIPTION: SITE PLAN - PHASE 2

SCALE: 1 : 500 @ A1

DRAWING No: PHW-ARC-SP-ZZ-DR-A-0005 D REVISION: