

- NOTES:
1. All rights reserved. All drawing and written material appearing herein constitute original and copyright works of ARC:MC Limited and may not be distributed, used or disclosed without written consent.
 2. All dimensions shown are in millimetres.
 3. This drawing shall be read in conjunction with all specifications and schedules.
 4. All dimensions shall be checked by Contractor prior to any works commencing on site.
 5. The Contractor shall comply with all relevant health, safety, regulatory, standard codes of practice, methods of working, and good practice.
 6. Measurements shall not be taken from the drawing and the contractor shall be responsible for obtaining all dimensions and levels on site for the actual setting out of the works.

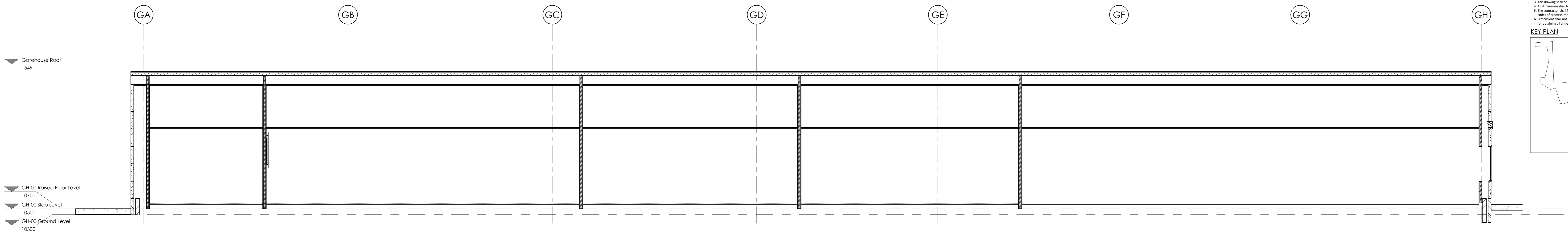

1 Section 1
1 : 50

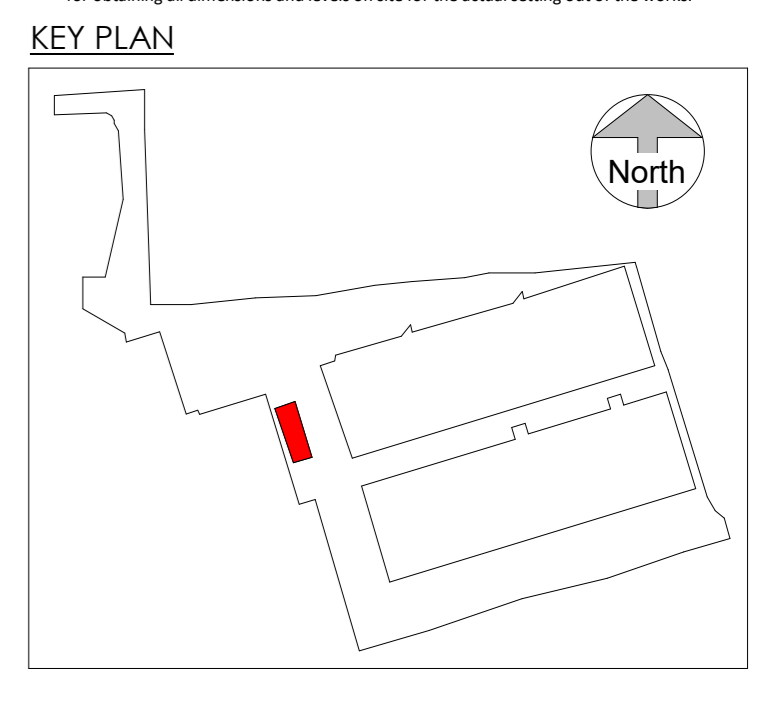
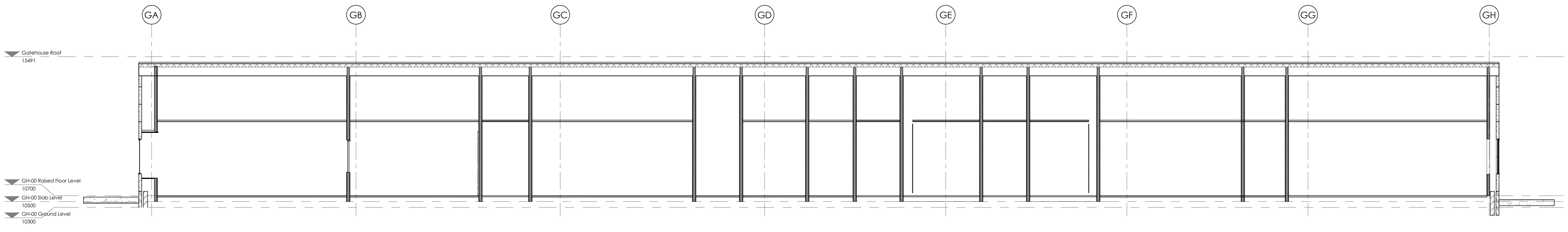

2 Section 2
1 : 50

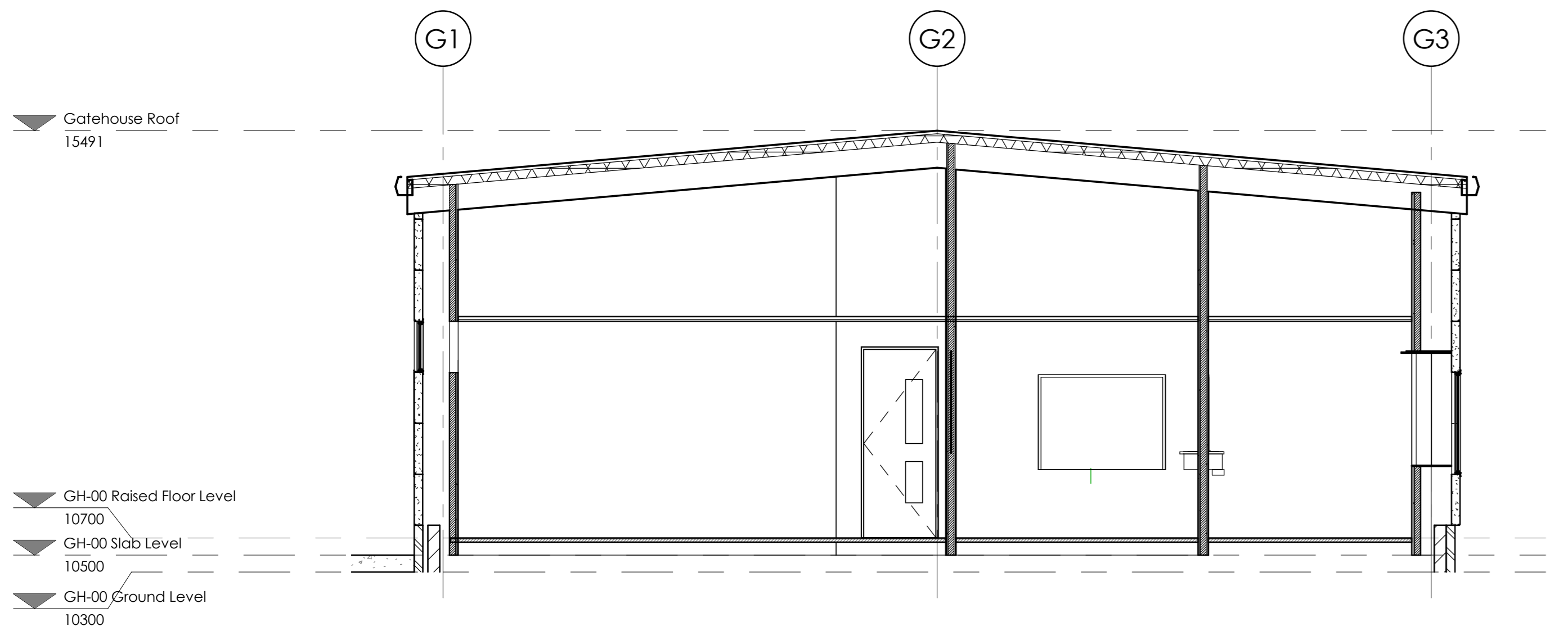

3 Section 3
1 : 50

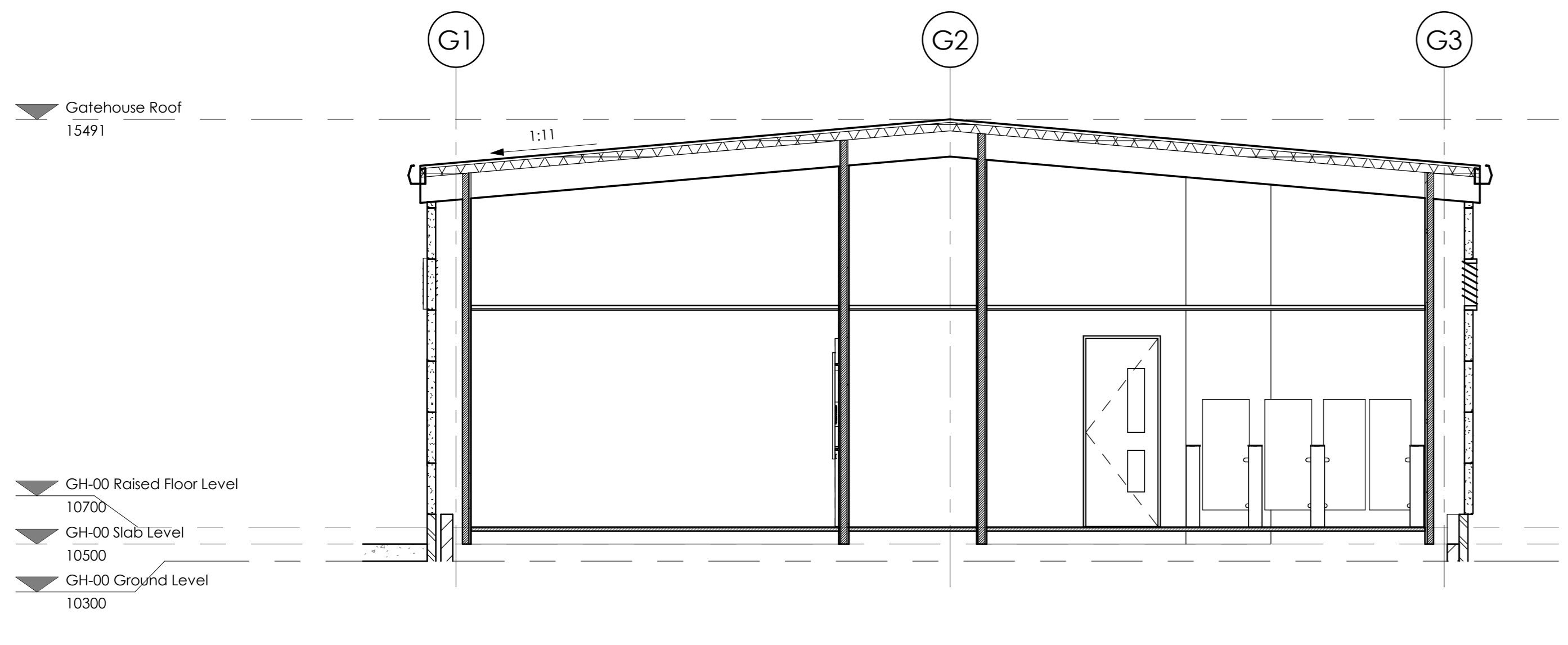

4 Section 4
1 : 50

REV	DATE	BY	CHK	DESCRIPTION
0	11/05/2018	ISSUED FOR PERMITTING		
1	20/05/2018	ISSUED FOR PERMITTING		
2	11/05/2018	ISSUED FOR PERMITTING		
3	11/05/2018	ISSUED FOR COMMENT		

FOR TENDER

ARC:MC

MISSION CRITICAL

140-142 St John Street, London EC1V 4UB T 020 34112571

REGISTERED IN ENGLAND | COMPANY REG. NO. 7683297

gyron

PROJECT: NFI COMMUNICATIONS DATA CENTRE
LONDON EAST BUSINESS AND TECHNICAL PARK
VENTURE AVENUE, DAGENHAM
SS16 2JG

PROJECT NO: 3109.00

DESCRIPTION: Gatehouse - Building Sections

SCALE: 1 : 50 @ A0

DRAWING NO: PHW-ARC-GH-ZZ-DR-A-0300

REVISION:

