

NOTES:

1. All rights reserved. All drawings and written material appearing herein constitute original and confidential works of ARC:MC. Limited use only for distribution, use or disclosure without written consent.
2. All dimensions shown are in millimetres.
3. This drawing should be read in conjunction with all specifications and schedules.
4. All dimensions shall be checked by Contractor prior to any works commencing on site.
5. The Contractor shall fully comply with all relevant health, safety, regulatory, standard codes of practice, methods of working, and good practice.
6. Dimensions that are not called from this drawing and the contractor shall be responsible for obtaining all dimensions and levels on site for the actual setting out of the works.

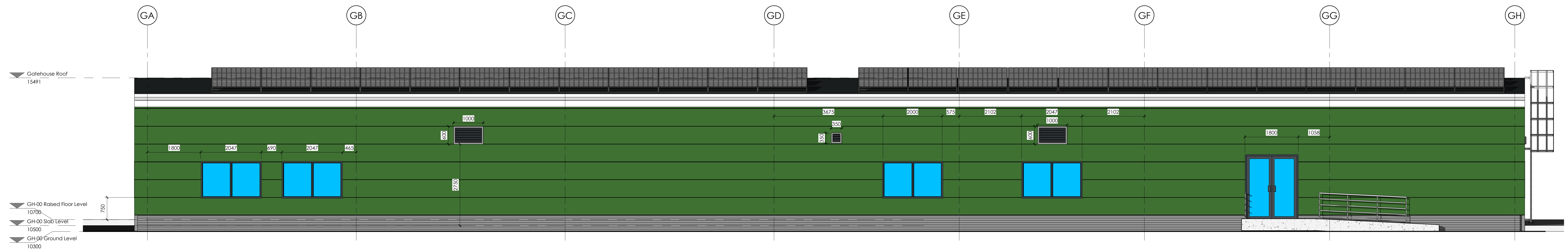

1 East
1 : 50

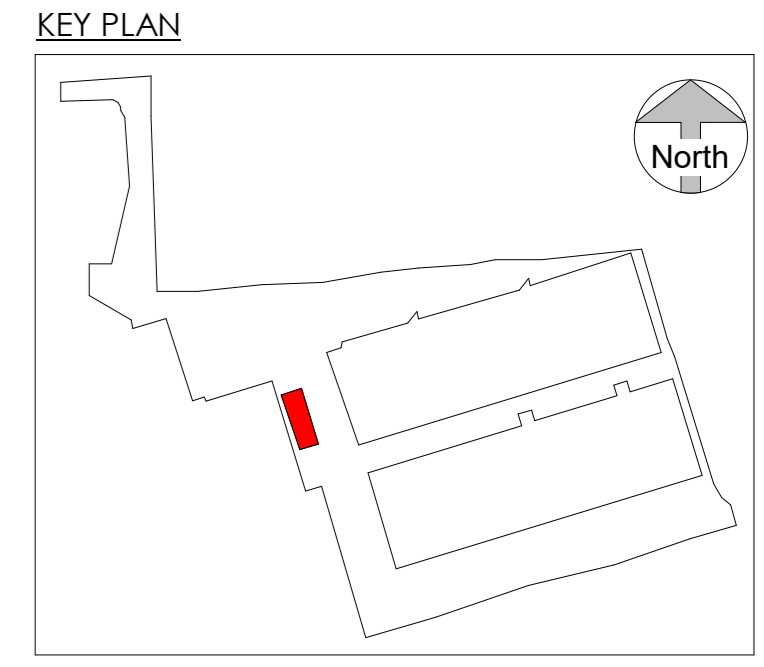
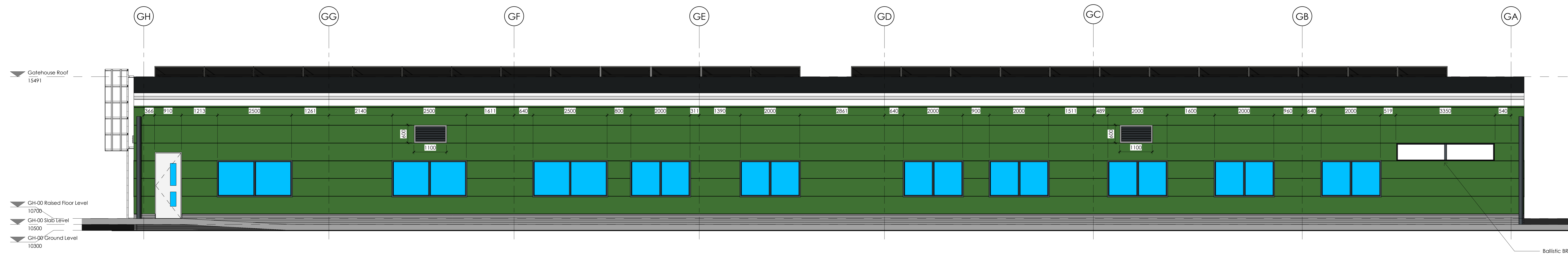

2 West
1 : 50

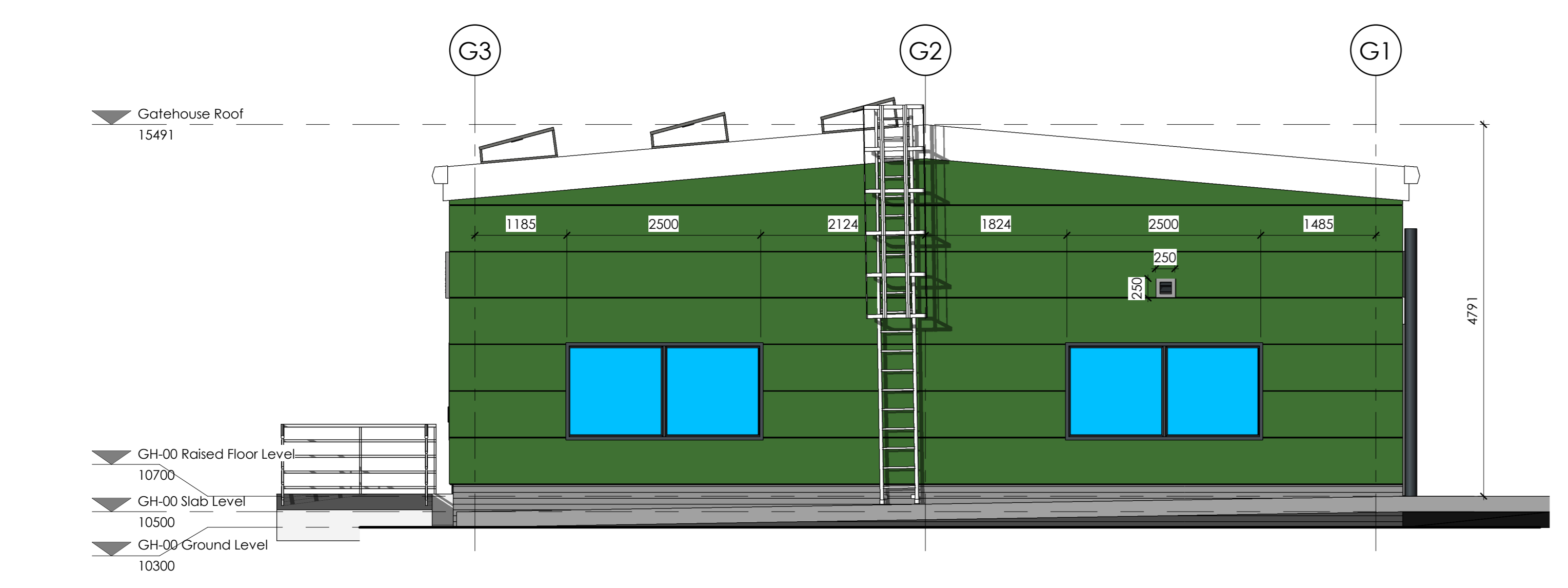

3 North
1 : 50

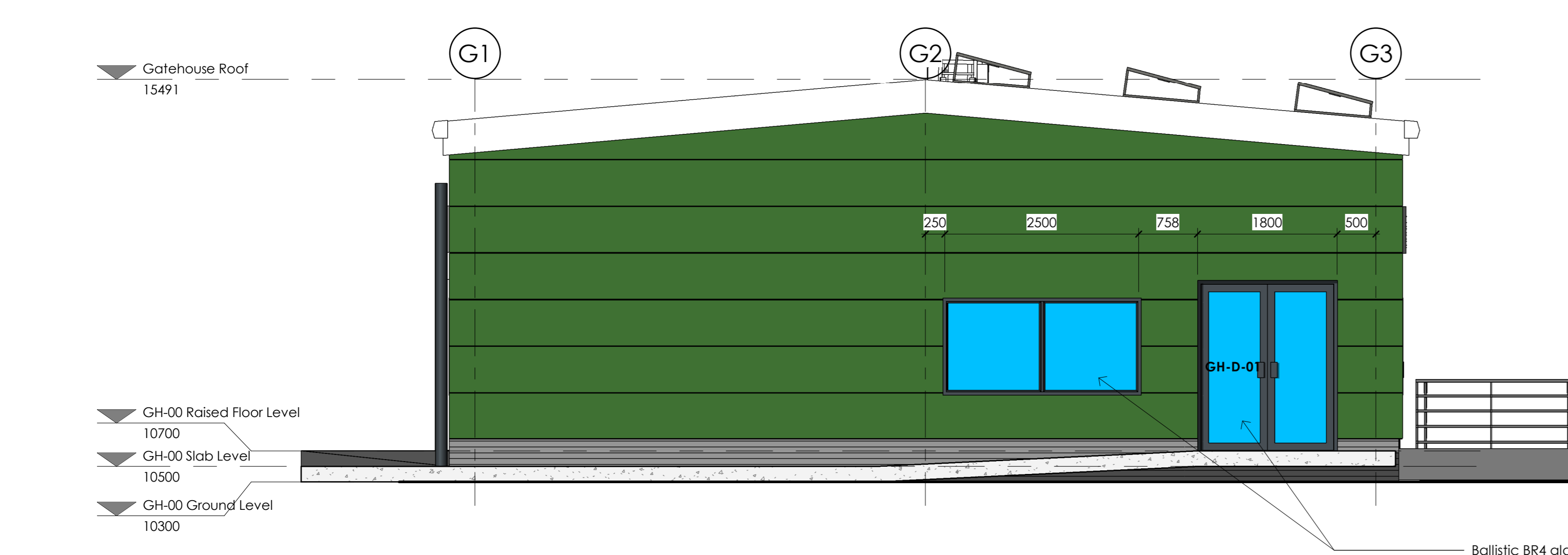

4 South
1 : 50

REV	DATE	BY	CHK	DESCRIPTION
0	11/05/2017	DR	DR	ISSUED FOR PERMITTING
1	11/05/2017	DR	DR	ISSUED FOR PERMITTING
2	11/05/2017	DR	DR	ISSUED FOR PERMITTING
3	11/05/2017	DR	DR	ISSUED FOR PERMITTING

FOR COMMENT
ARC:MC
 MISSION CRITICAL
 140-142 St John Street, London EC1V 4UB
 T 020 34112571
 REGISTERED IN ENGLAND / COMPANY REG. NO. 7883277



PROJECT: NTE COMMUNICATIONS DATA CENTRE
 LONDON EAST BUSINESS AND TECHNICAL PARK
 VENTURE AVENUE, DAGENHAM
 S19 2JG
 PROJECT NO: 3109.00
 DESCRIPTION: Gatehouse - Building Elevations

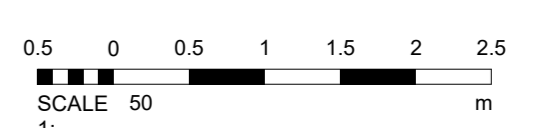

SCALE: 1 : 50 @ A0
 DRAWING NO: PHW-ARC-GH-ZZ-DR-A-0400
 REVISION: D